VISIT…

LANZAROTE Caliente.COM

COME ON OVER
(All I Want Is You)

Words and Music by
PAUL REIN and JOHAN ABERG

Moderately fast ♩ = 120

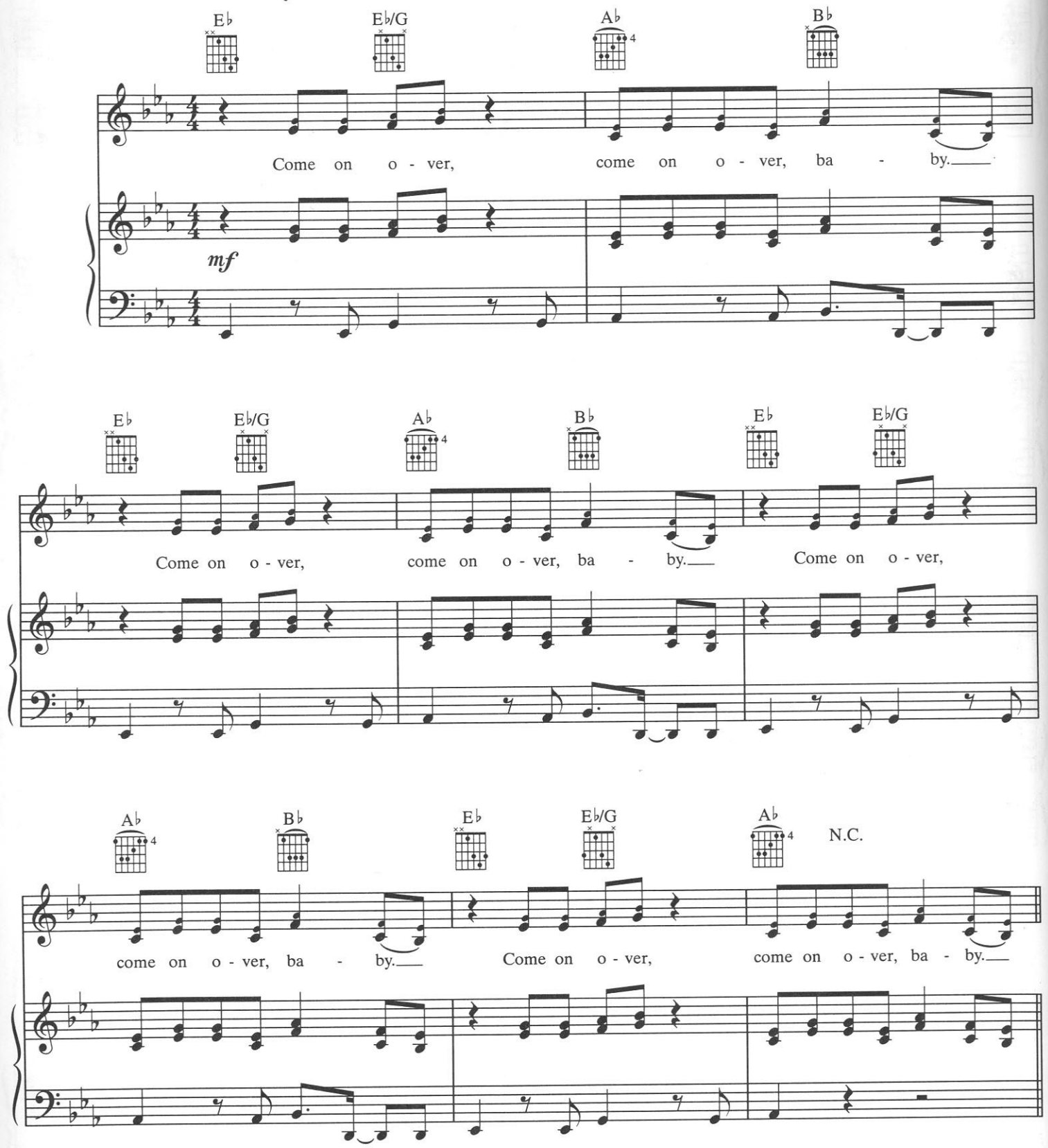

© 1999 AIR CHRYSALIS SCANDINAVIA AB/ECLECTIC MUSIC/MADHOUSE FORLAG AB/BMG PUBLISHING SCANDINAVIA
All Rights for AIR CHRYSALIS SCANDINAVIA in the U.S. and Canada Administered by CHRYSALIS MUSIC (ASCAP)
All Rights Reserved

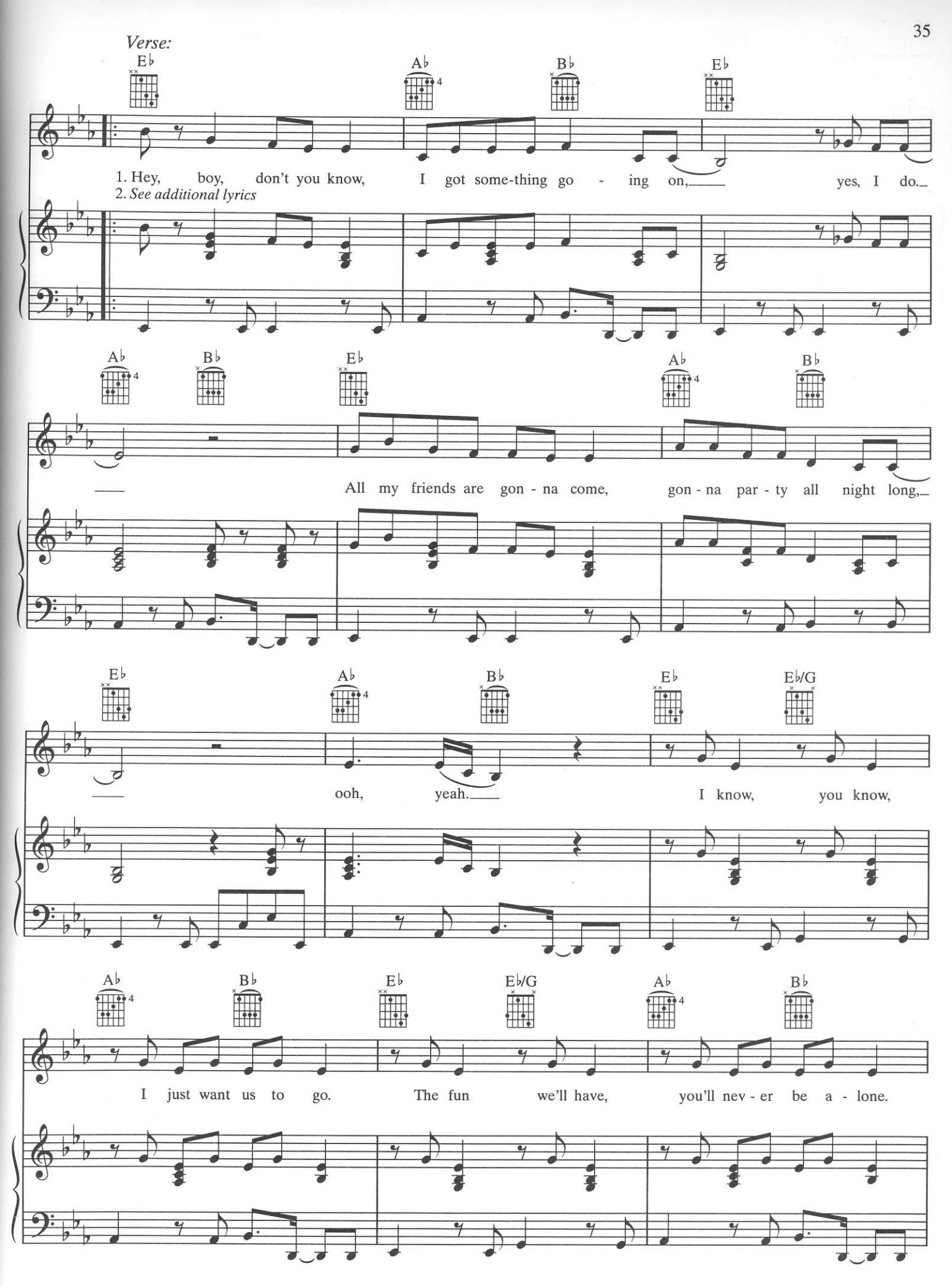
Verse:
E♭ A♭ B♭ E♭
1. Hey, boy, don't you know, I got some-thing go - ing on, yes, I do.
2. See additional lyrics
A♭ B♭ E♭ A♭ B♭
All my friends are gon - na come, gon - na par - ty all night long,
E♭ A♭ B♭ E♭ E♭/G
ooh, yeah. I know, you know,
A♭ B♭ E♭ E♭/G A♭ B♭
I just want us to go. The fun we'll have, you'll nev - er be a - lone.

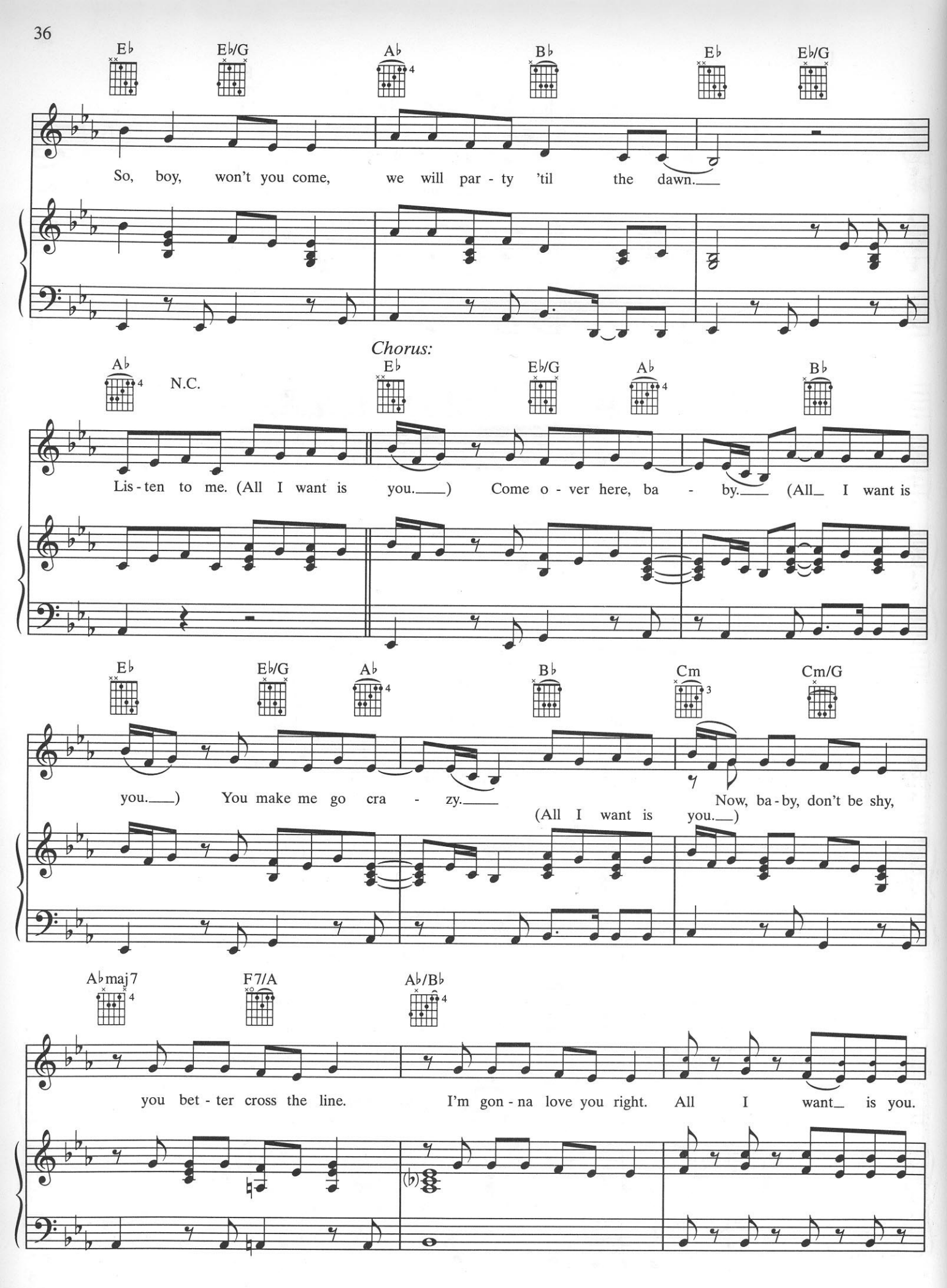
E♭
E♭/G
A♭
B♭
E♭
E♭/G
So, boy, won't you come, we will par - ty 'til the dawn.
Chorus:
A♭
N.C.
E♭
E♭/G
A♭
B♭
Lis - ten to me. (All I want is you.) Come o - ver here, ba - by. (All I want is
E♭
E♭/G
A♭
B♭
Cm
Cm/G
you.) You make me go cra - zy. Now, ba - by, don't be shy,
(All I want is you.)
A♭maj7
F7/A
A♭/B♭
you bet - ter cross the line. I'm gon - na love you right. All I want is you.

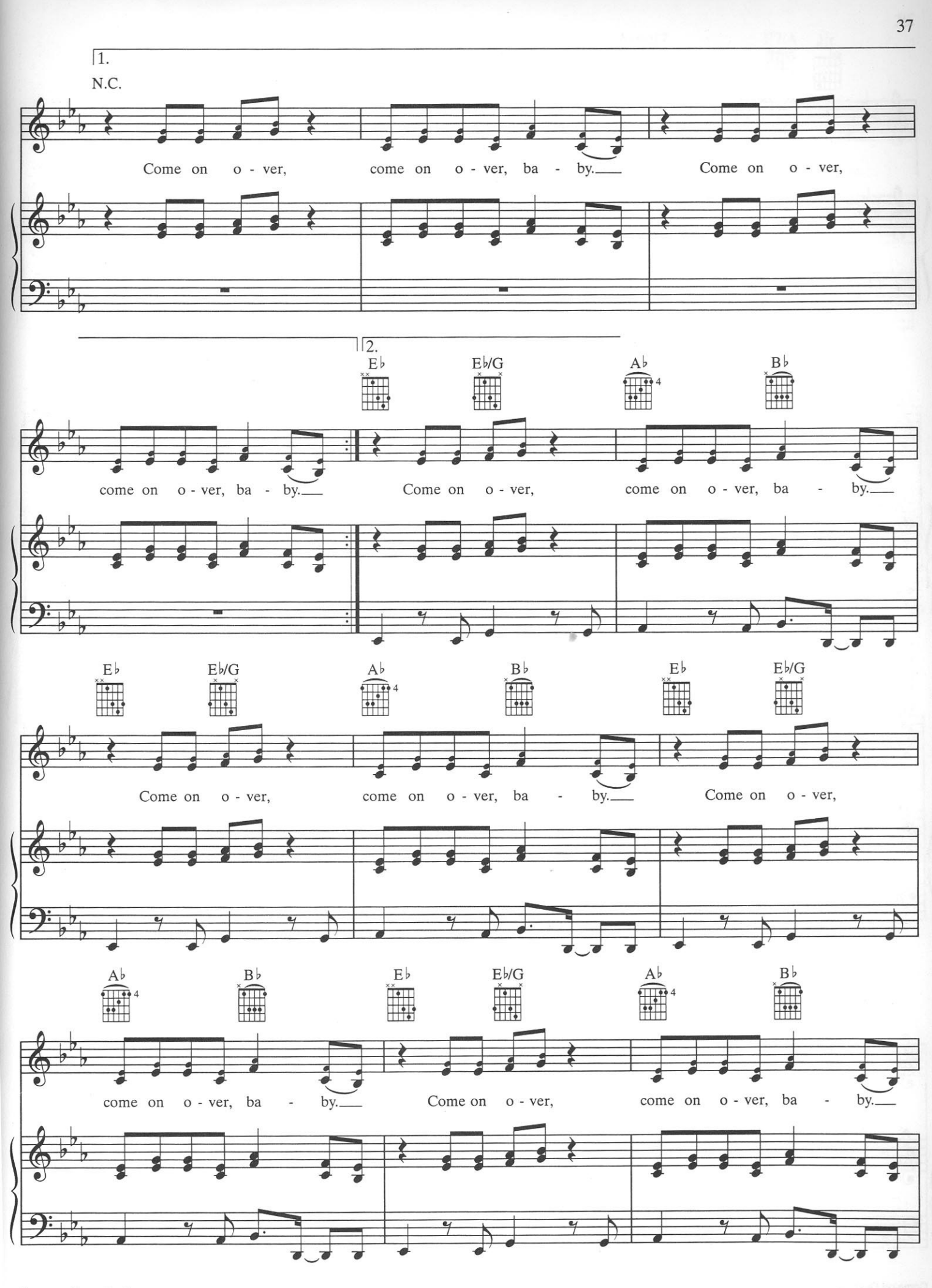
1.
N.C.
Come on o - ver, come on o - ver, ba - by. Come on o - ver,
2.
E♭ E♭/G A♭ B♭
come on o - ver, ba - by. Come on o - ver, come on o - ver, ba - by.
E♭ E♭/G A♭ B♭ E♭ E♭/G
Come on o - ver, come on o - ver, ba - by. Come on o - ver,
A♭ B♭ E♭ E♭/G A♭ B♭
come on o - ver, ba - by. Come on o - ver, come on o - ver, ba - by.

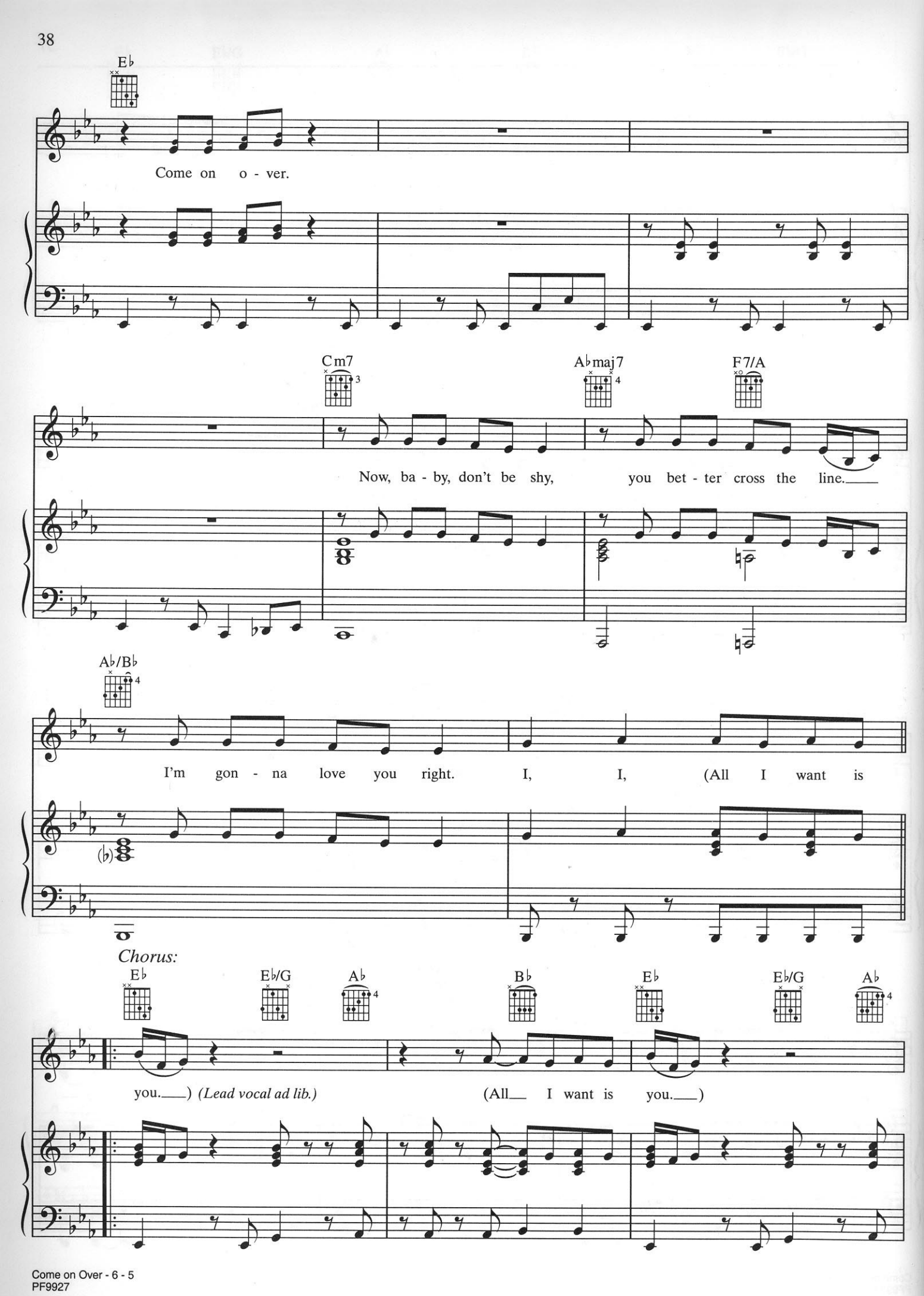
E♭
Come on o - ver.
Cm7
A♭maj7
F7/A
Now, ba - by, don't be shy, you bet - ter cross the line.
A♭/B♭
I'm gon - na love you right. I, I, (All I want is
Chorus:
E♭
E♭/G
A♭
B♭
E♭
E♭/G
A♭
you.) (Lead vocal ad lib.) (All I want is you.)

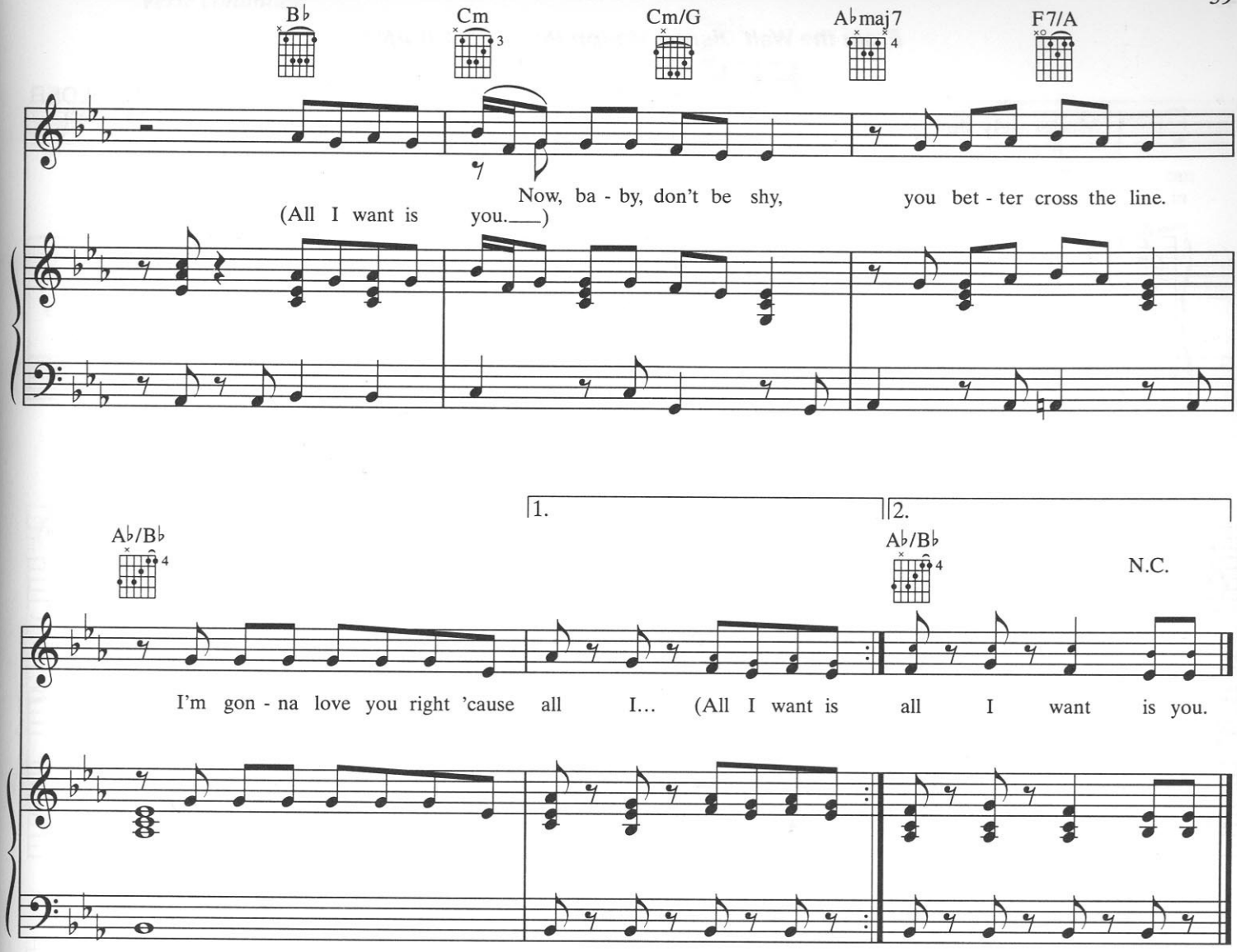

Verse 2:
I want you to know,
You could be the one for me, yes, you could.
You've got all I'm looking for, you've got personality.
(I know,) I know, (you know,) you know,
I'm gonna give you more.
The things you do,
I've never felt this way before.
So, boy, won't you come,
Won't you come and open my door?
Listen to me.
(To Chorus:)